

PLAN SHOWING THE PROPOSED
 DWELLING HOUSE AT PLOT NO 11
 SURVEY NO : 72-15 GONDIVAKKAM
 VILLAGE GOROSWAMY NAGAR
 BALDAPET TALUK, CHENGAI-NANDY
 SCALE 1:100:200

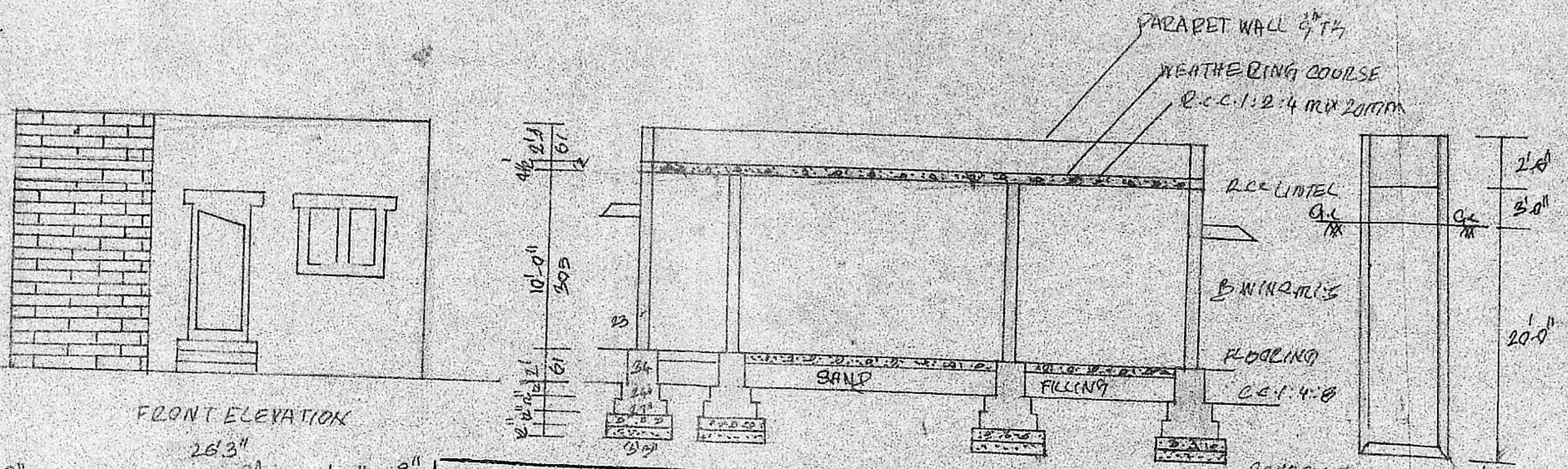

REFERENCE.

D-DOOR	3'-3" x 6'-6" (100 x 198)
W-WINDOW	3'-0" x 4'-6" (92 x 137)
D2-DOOR	2'-6" x 4'-6" (76 x 137)
W-WINDOW	5'-0" x 4'-6" (152 x 137)
W-WINDOW	3'-3" x 4'-6" (100 x 137)

AREA DETAILS:

PLOT AREA	2120 SQFT	197 SQM
PLINTA AREA	845 SQFT	78.62 SQM
OPEN SPACE	1275 SQFT	118.60 SQM
COVERAGE	39%	
F.S.L.	0.39	

COLOUR INDEX

PROPOSED	[Line]
ROAD	[Line]
SITE BOUNDARY	[Line]

Planning Permit No. **A/304/91**
APPROVED
 SUBJECT TO THE CONDITIONS IN
 THIS OFFICE LETTER.
 No. **A2/26434/90** Date **26-3-91**
 FOR MEMBER SECRETARY
 MADRAS METROPOLITAN
 DEVELOPMENT AUTHORITY
 MADRAS - 600 008.

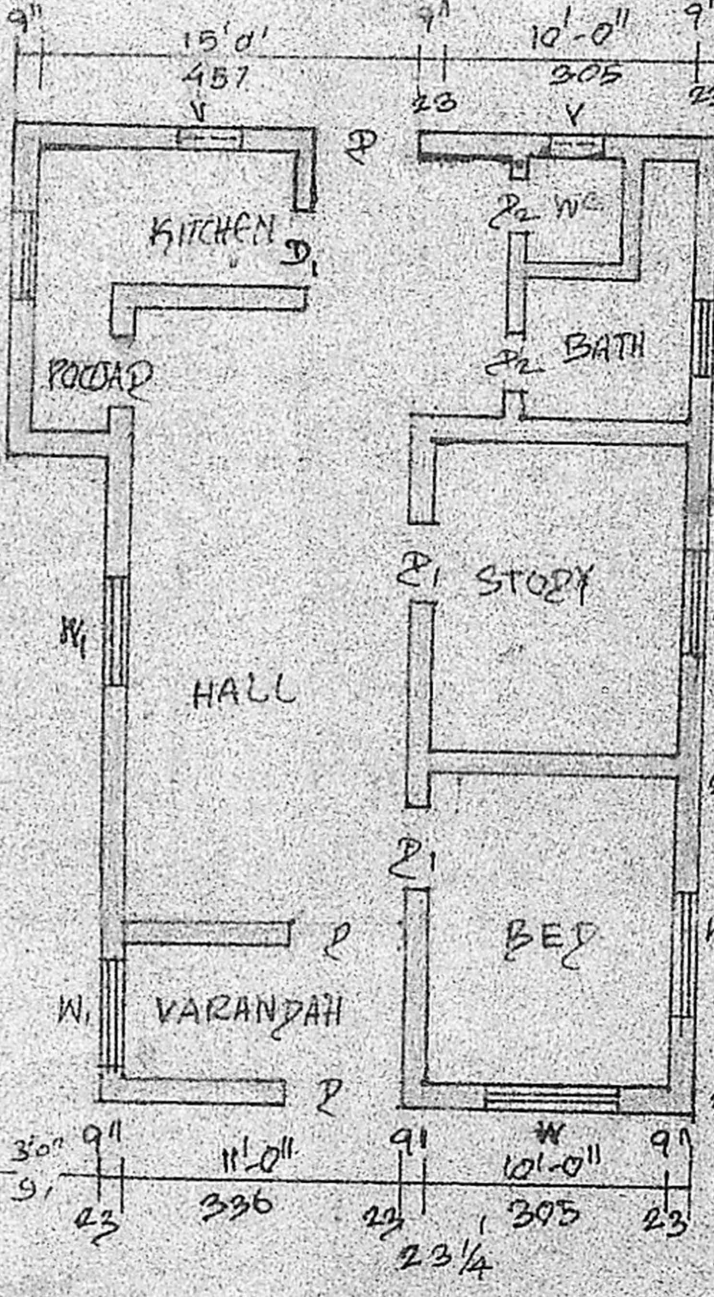

PLAN

SECTION ON RA

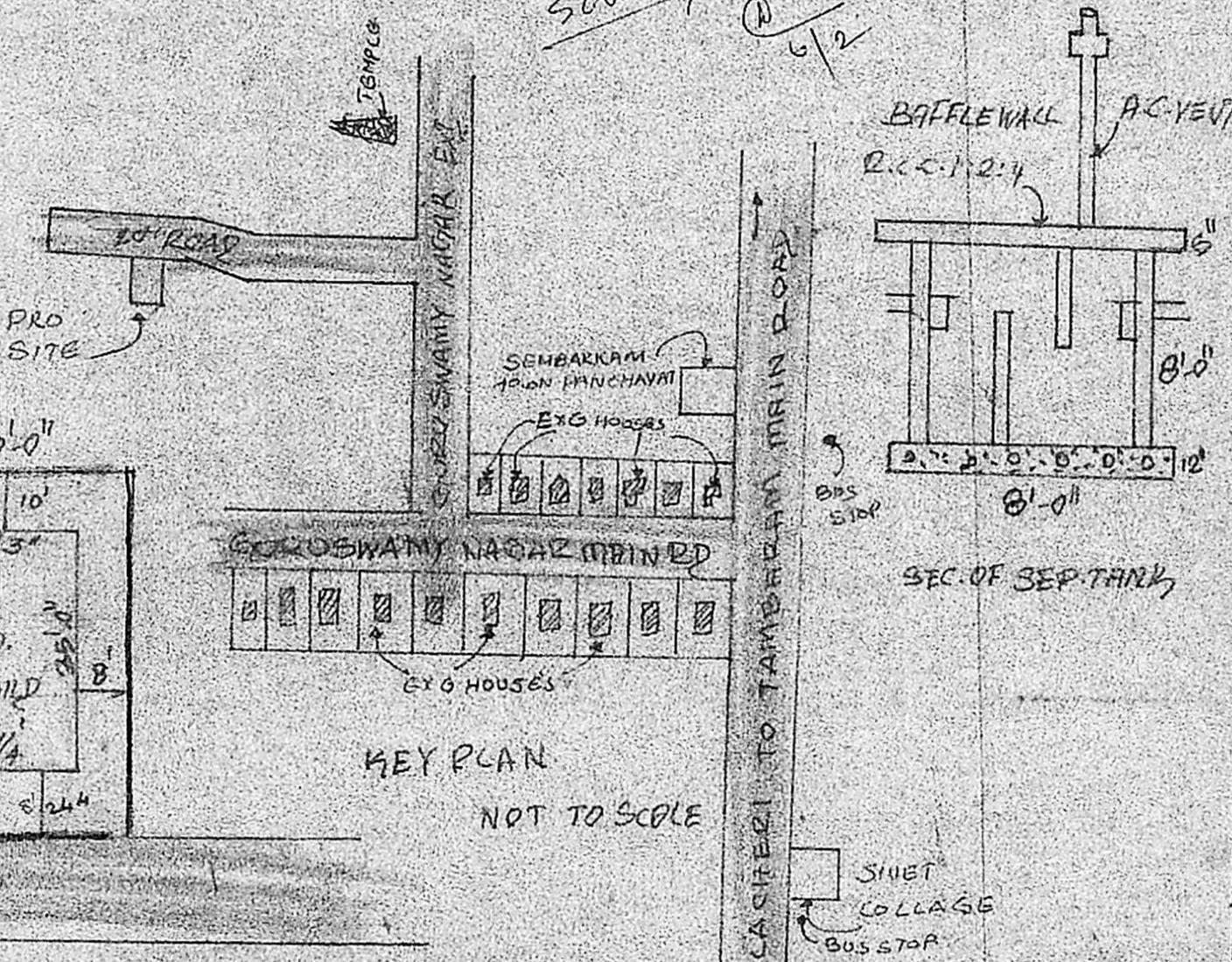

KEY PLAN
 NOT TO SCALE

SITE PLAN

M. Palani
M. PALANI, D. C. E.
 LICENSED SURVEYOR
 Tambaram Municipality
 No. 26, Velacheri Main Road
 MADRAS-600 073
 LICENSED SURVEYOR